Walkertown Area Plan
Proposed Land Use

Adopted by:
Walkertown Planning Board - 2/4/2014
Walkertown Town Council - 3/27/2014
City-County Planning Board - 4/3/2014
Forsyth County Board of Commissioners - 6/9/2014

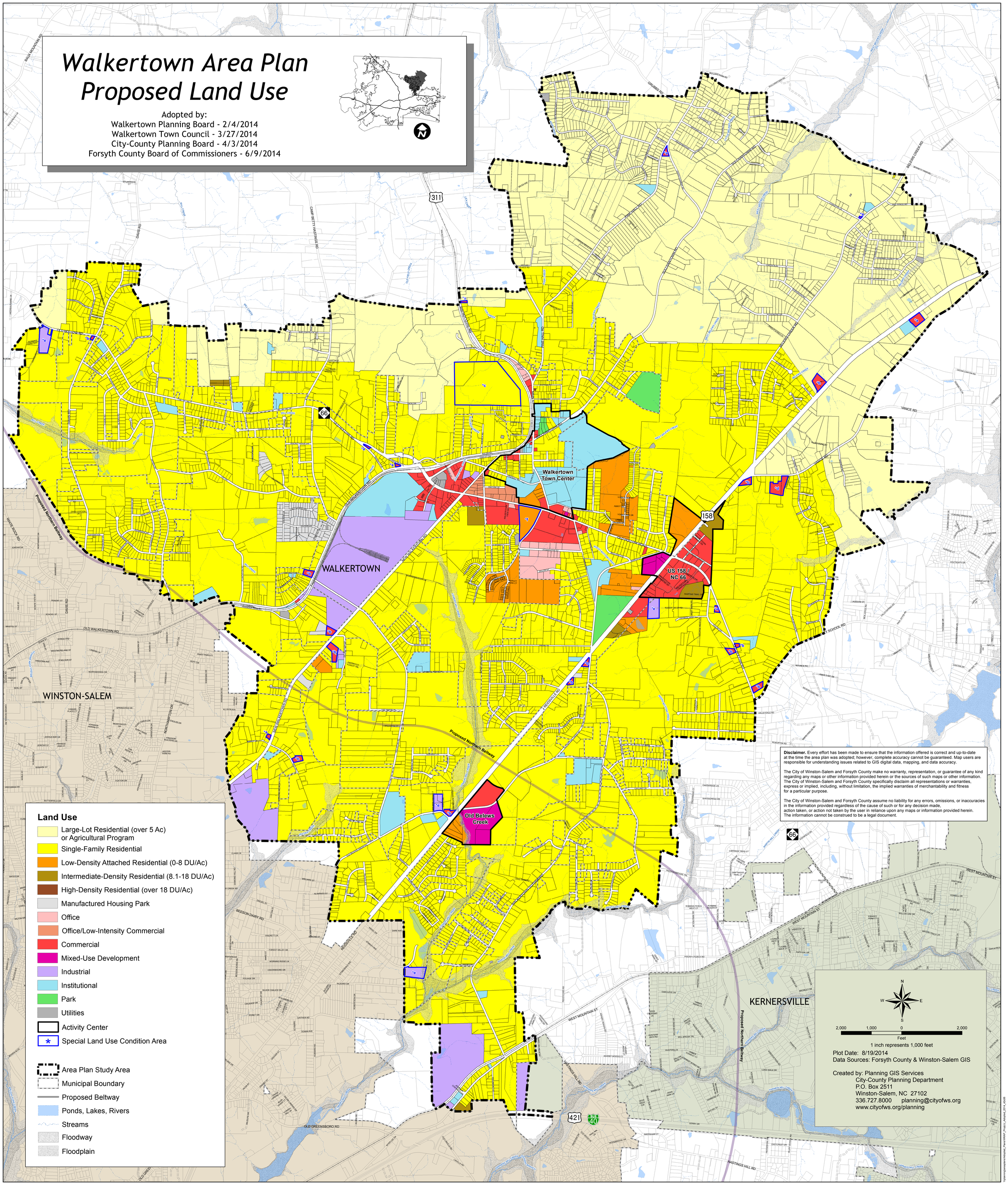

Disclaimer. Every effort has been made to ensure that the information offered is correct and up-to-date at the time the area plan was adopted; however, complete accuracy cannot be guaranteed. Map users are responsible for understanding issues related to GIS digital data, mapping, and data accuracy.

The City of Winston-Salem and Forsyth County make no warranty, representation, or guarantee of any kind regarding any maps or other information provided herein or the sources of such maps or other information. The City of Winston-Salem and Forsyth County specifically disclaim all representations or warranties, express or implied, including, without limitation, the implied warranties of merchantability and fitness for a particular purpose.

The City of Winston-Salem and Forsyth County assume no liability for any errors, omissions, or inaccuracies in the information provided regardless of the cause of such or for any decision made, action taken, or action not taken by the user in reliance upon any maps or information provided herein. The information cannot be construed to be a legal document.