Tree Ordinance Development Approval Processes*

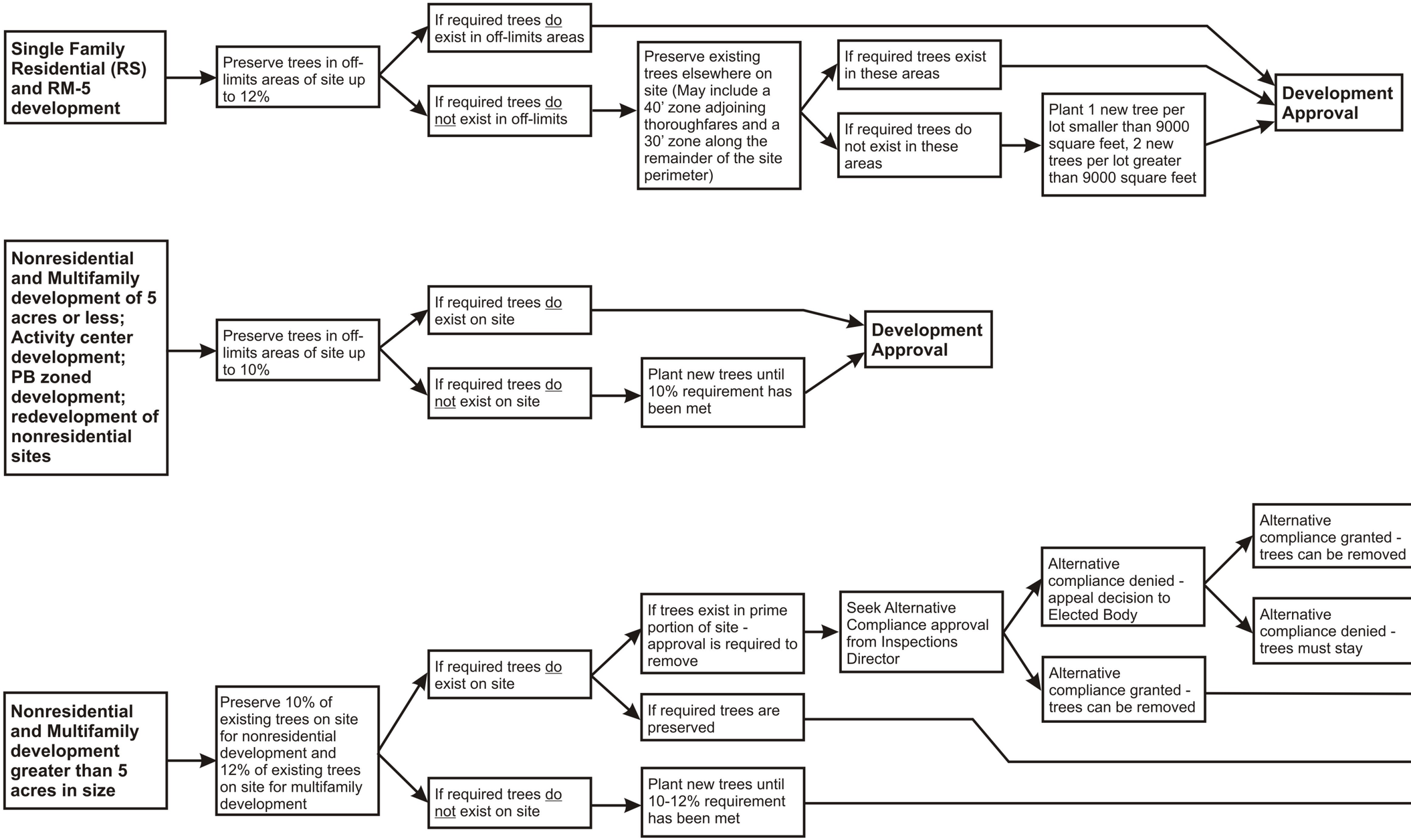

* Note: This chart is not a substitute for the adopted tree ordinance language; it is only to be used as a guide