Northeast Ward Boundary
Winston-Salem
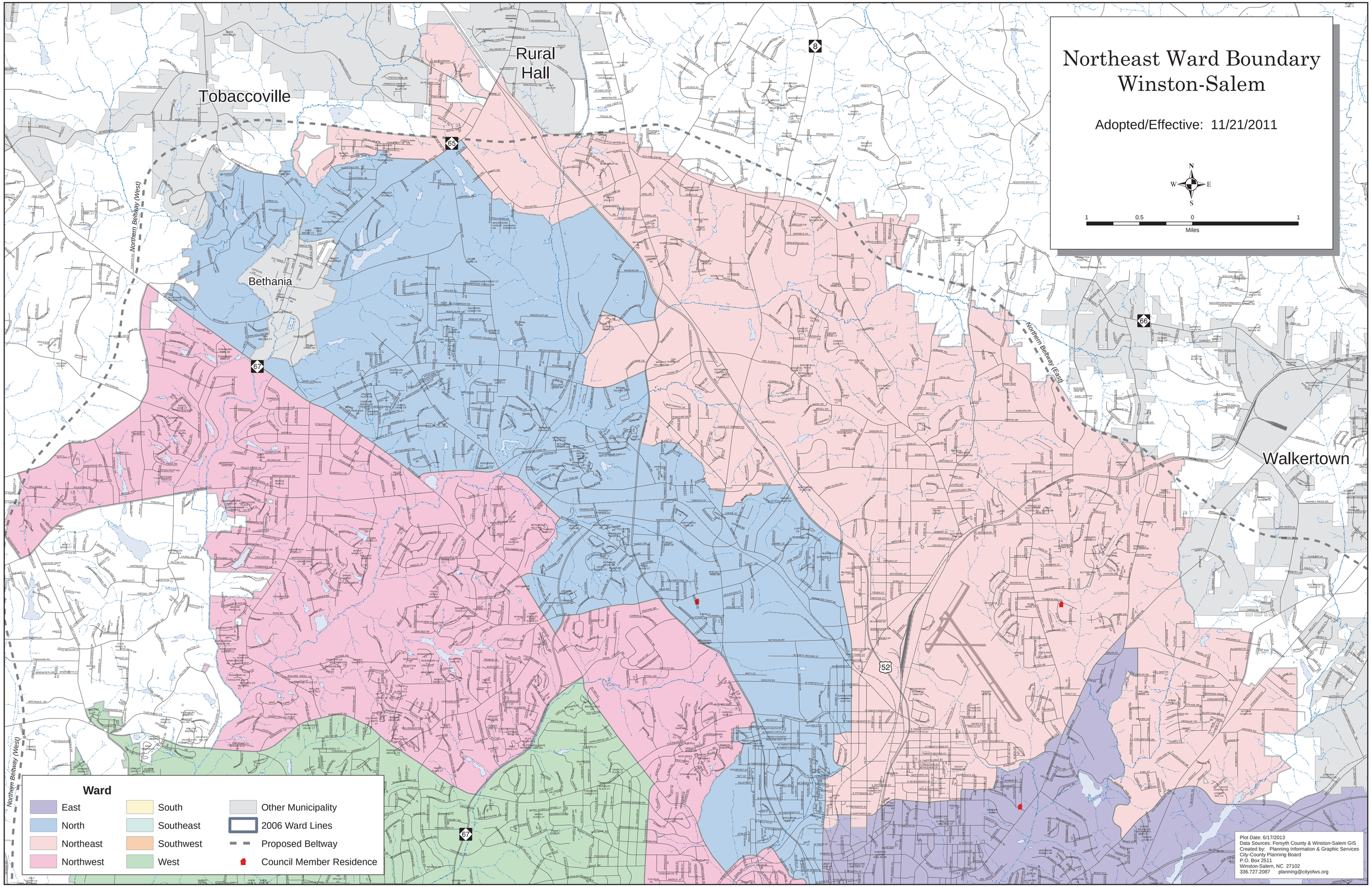
Adopted/Effective: 11/21/2011