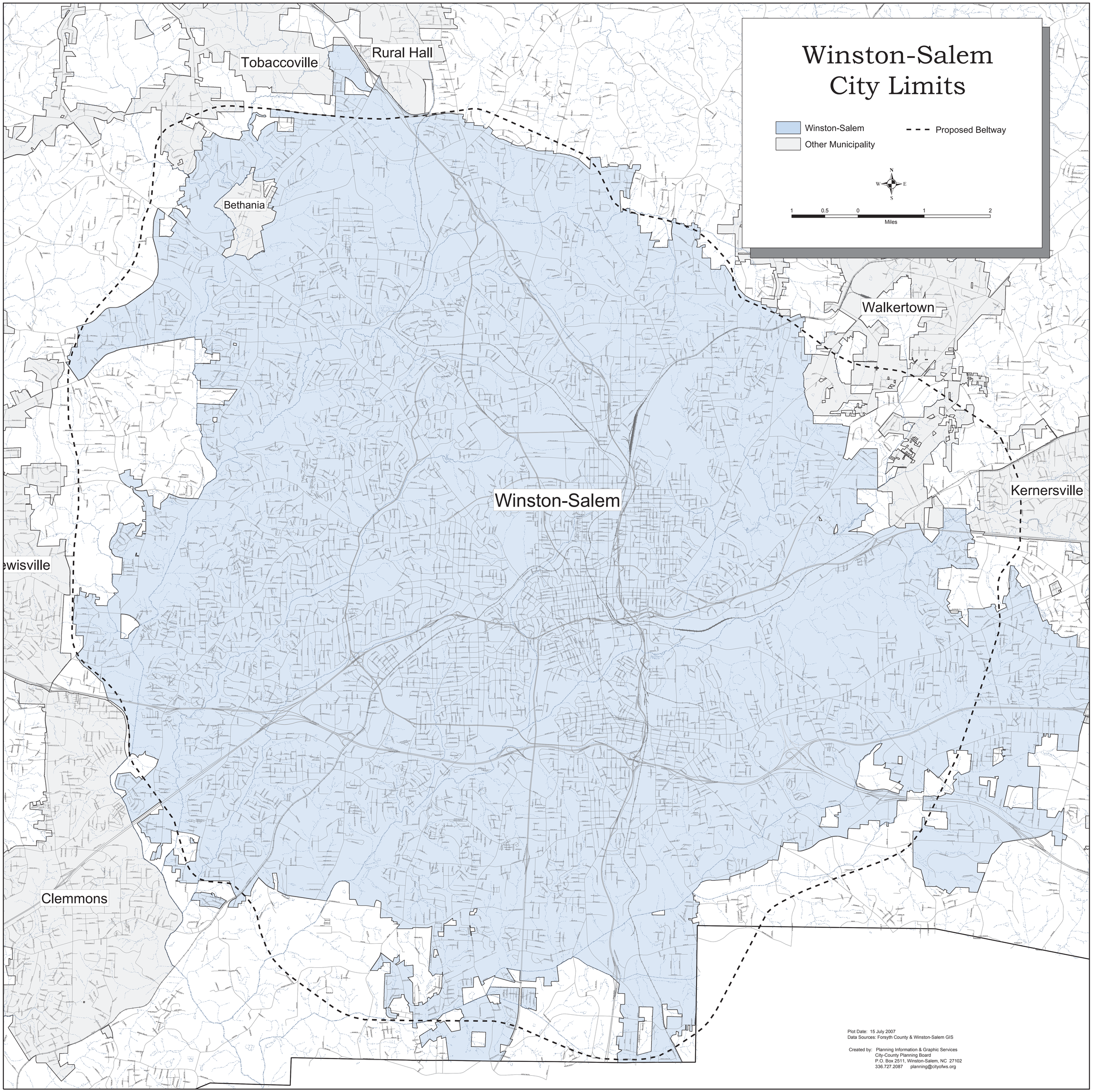
Winston-Salem
City Limits
Winston-Salem
Other Municipality
Proposed Beltway
N
W
E
S
1
0.5
0
1
2
Miles
Tobaccoville
Rural Hall
Bethania
Walkertown
Kernersville
Winston-Salem
ewisville
Clemmons
Plot Date: 15 July 2007
Data Sources: Forsyth County & Winston-Salem GIS
Created by: Planning Information & Graphic Services
City-County Planning Board
P.O. Box 2511, Winston-Salem, NC 27102
336.727.2087 planning@cityofws.org